

FRONT ELEVATION

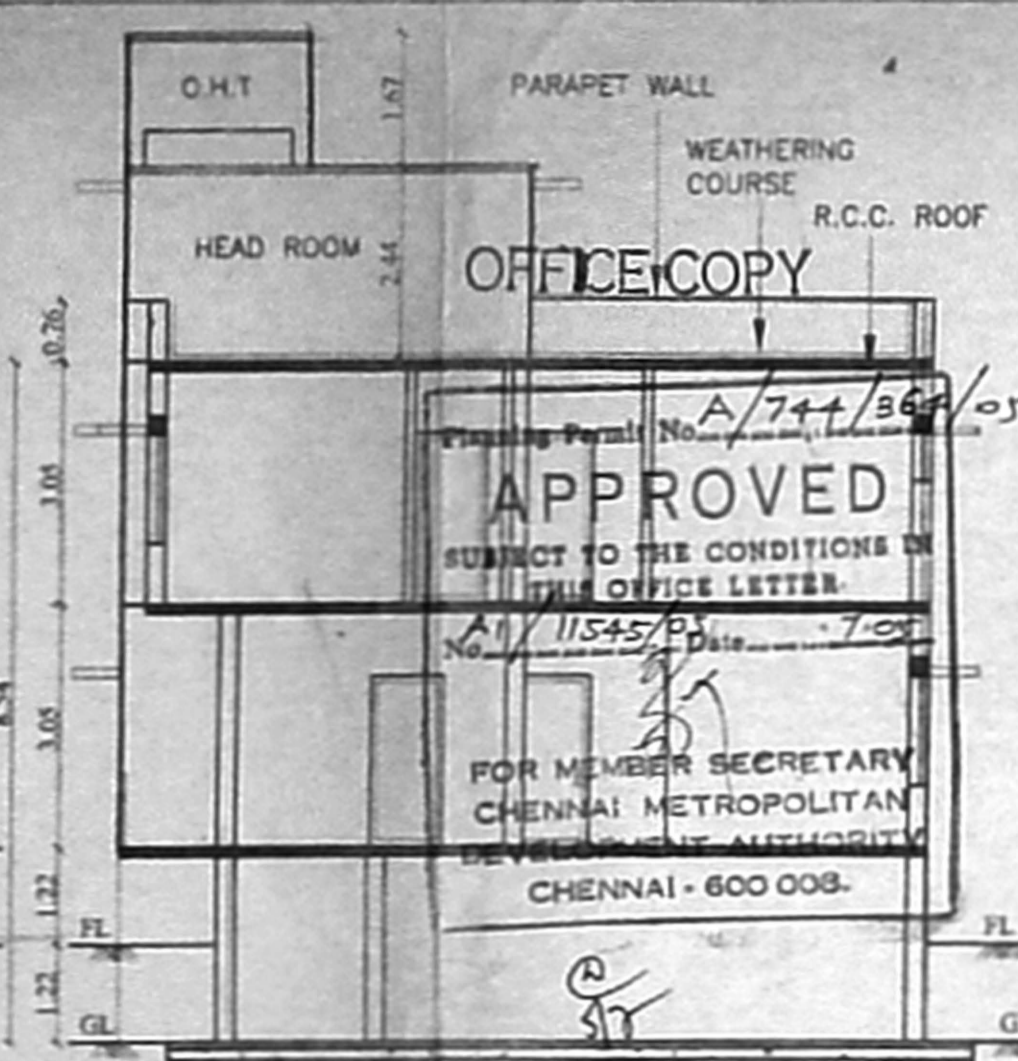

SECTION - AA

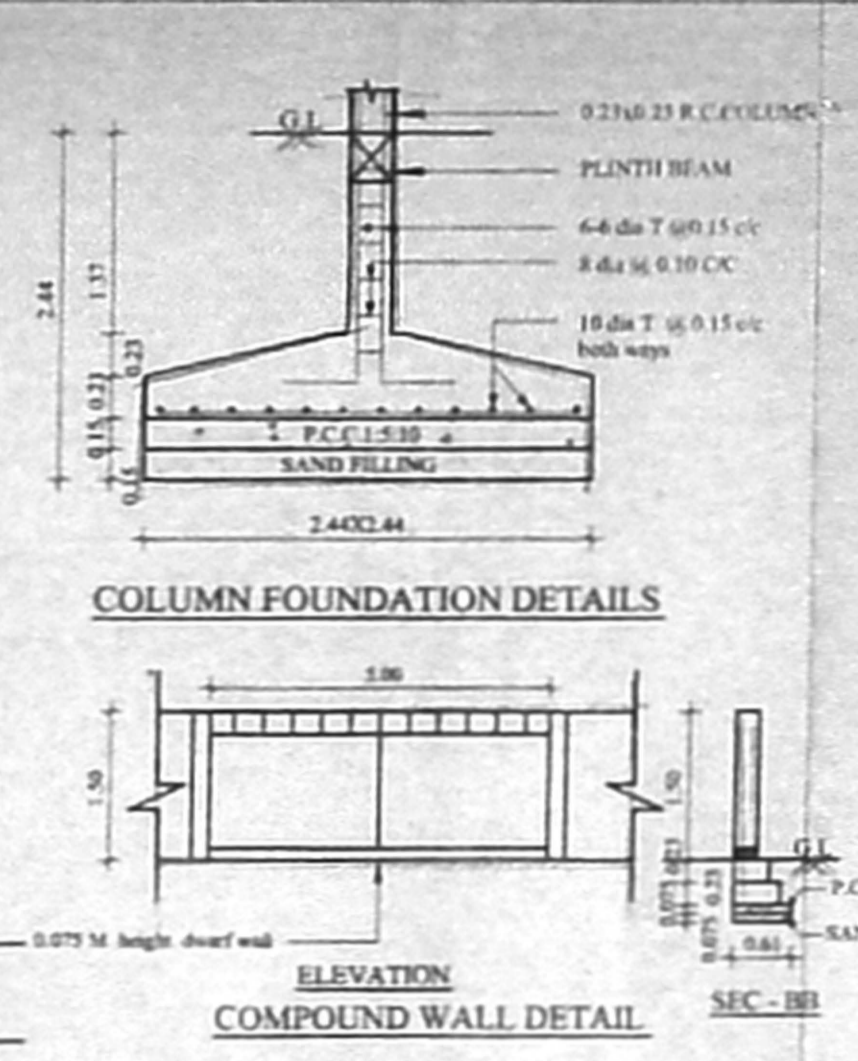

COLUMN FOUNDATION DETAILS

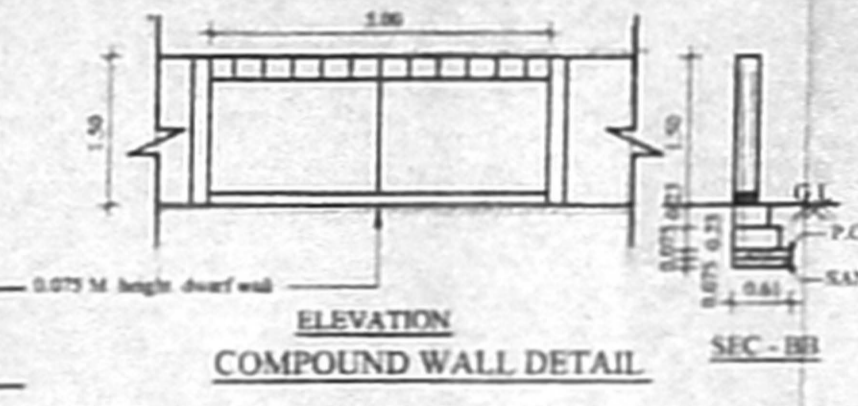

ELEVATION COMPOUND WALL DETAIL

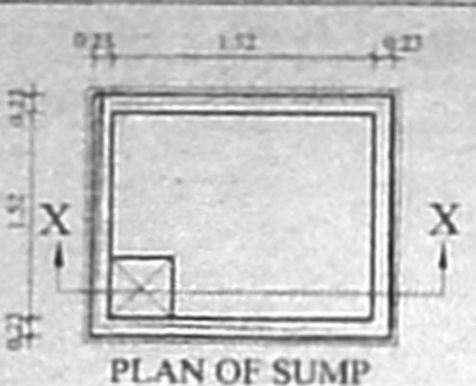

PLAN OF SUMP



SECTION XX

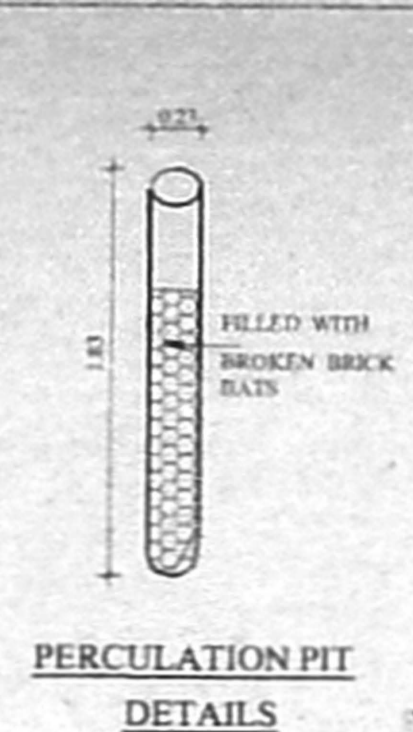

PERCOLATION PIT DETAILS

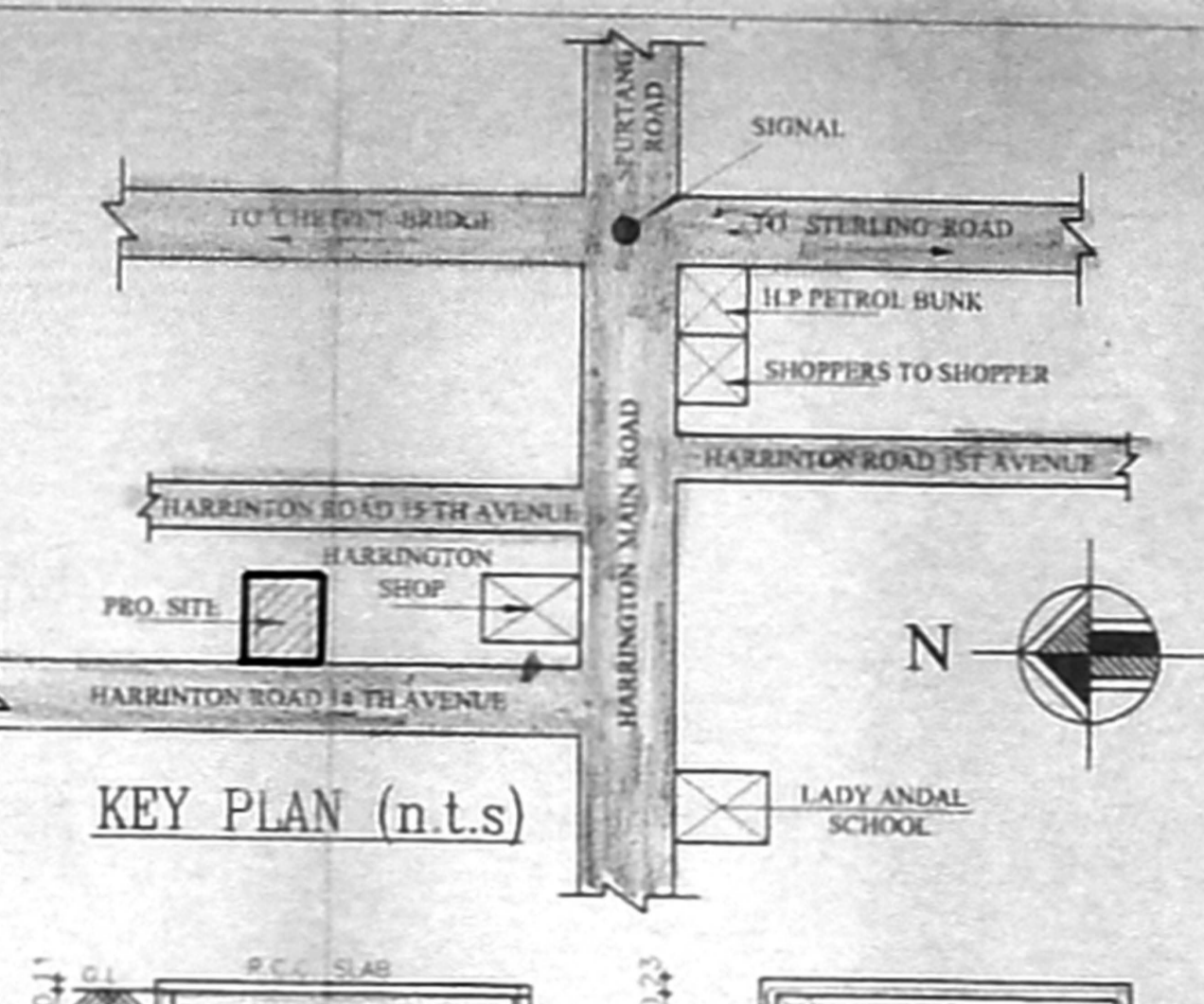

KEY PLAN (n.t.s)

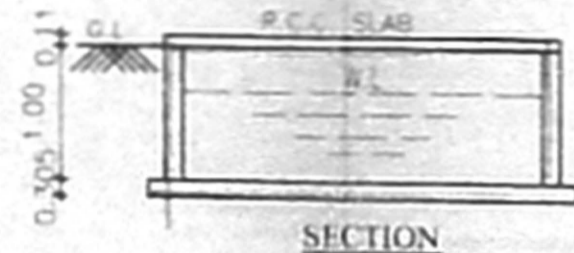

SECTION

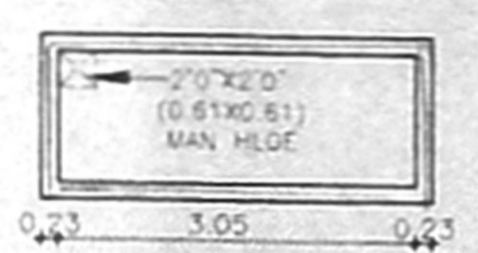

SULLAGE TREATED RECYCLE WATER DETAILS

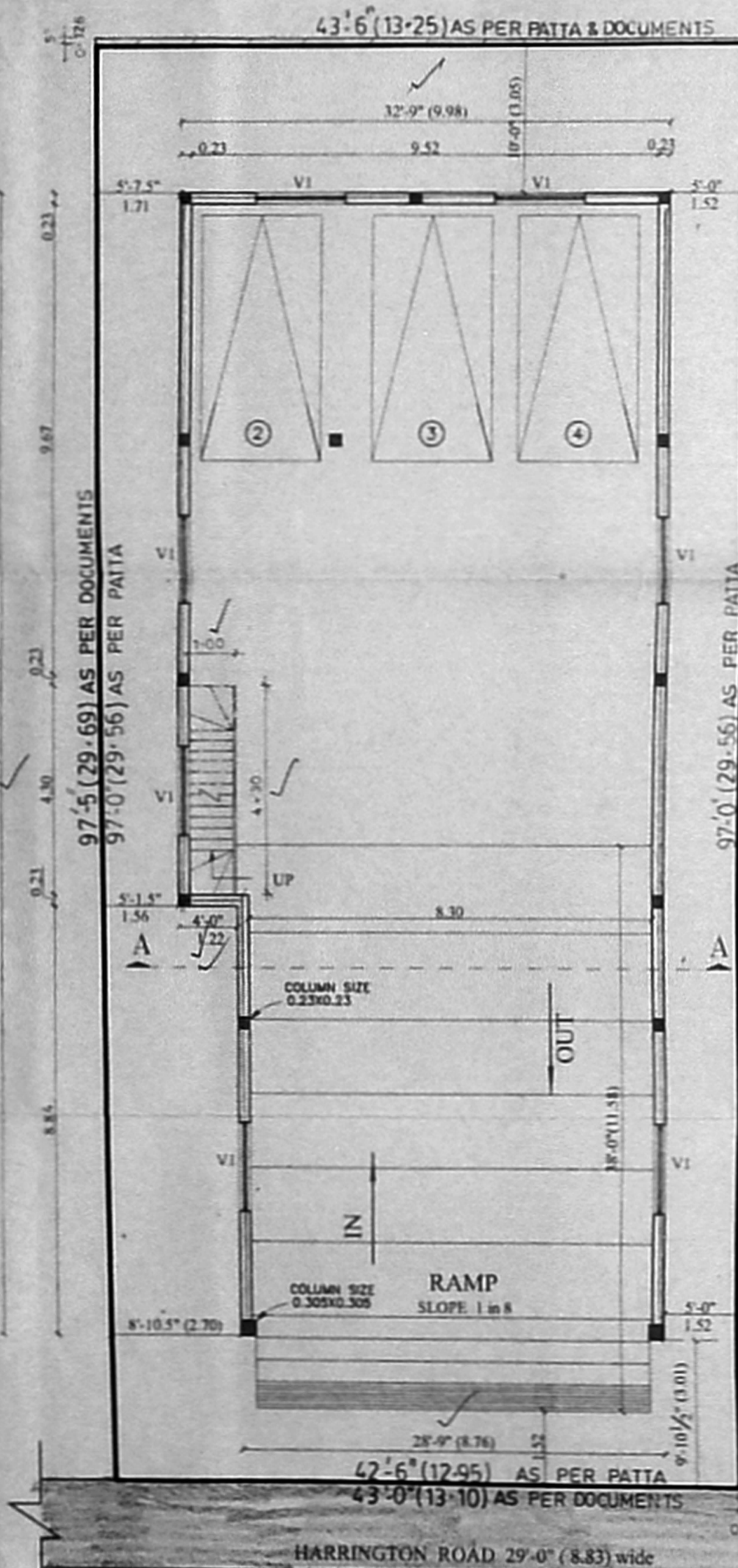

SITE CUM BASEMENT FLOOR PLAN

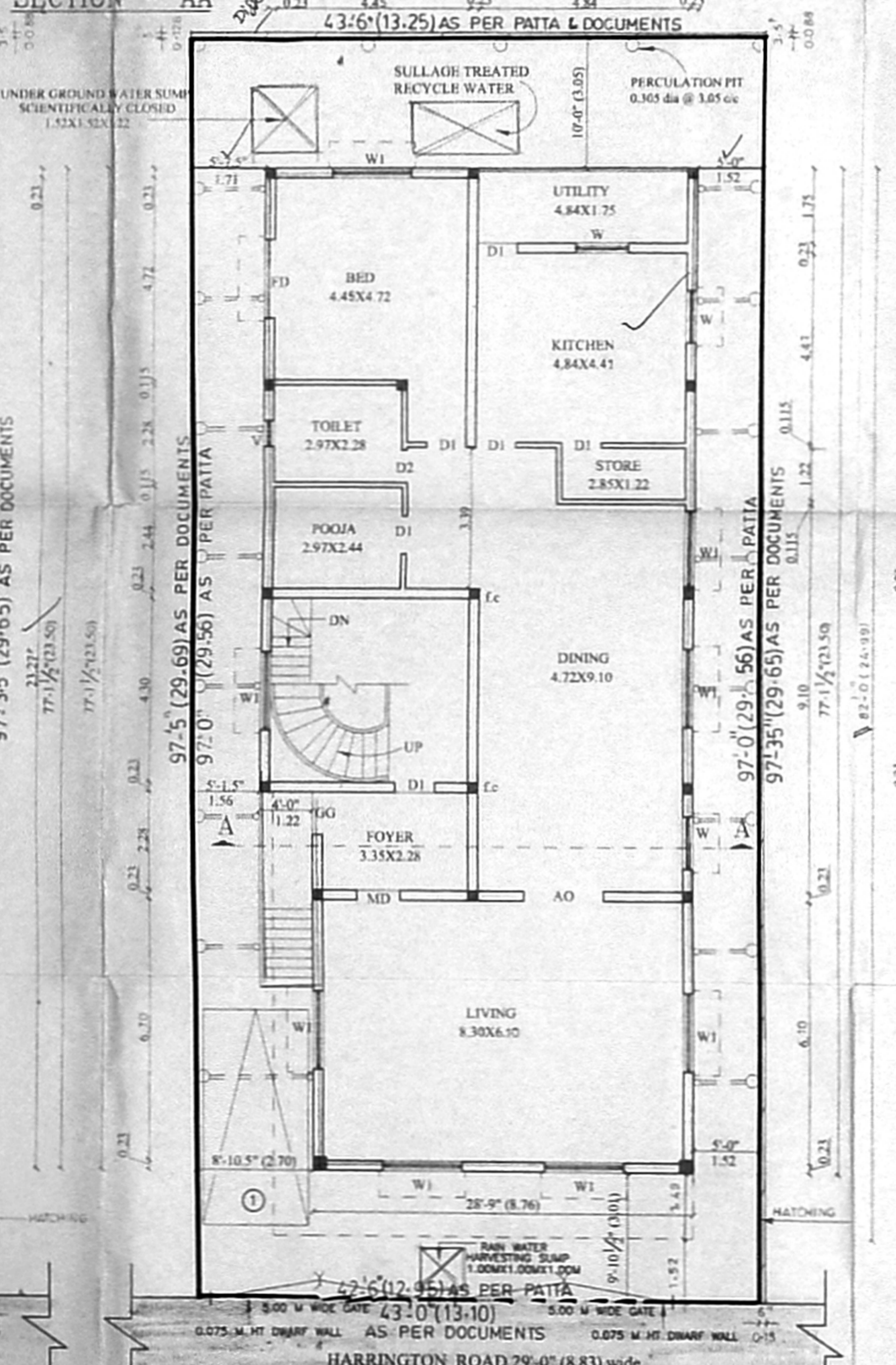

SITE CUM GROUND FLOOR PLAN

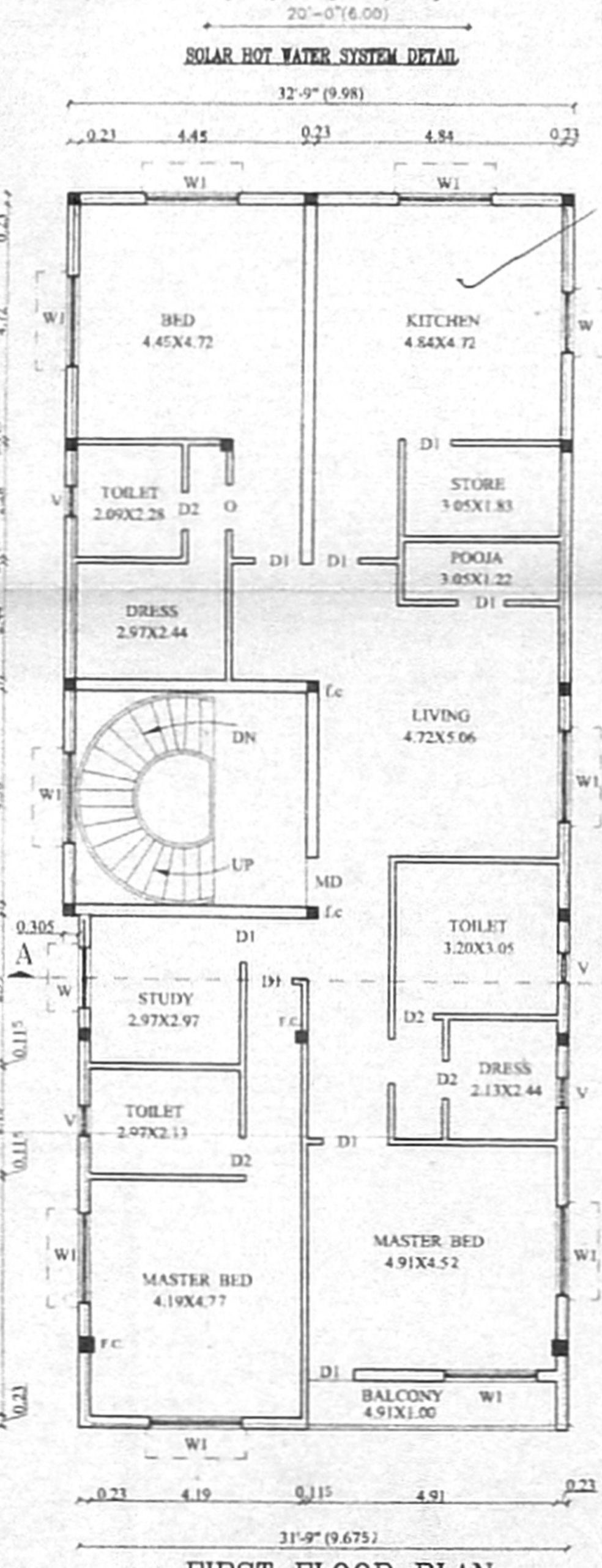

FIRST FLOOR PLAN

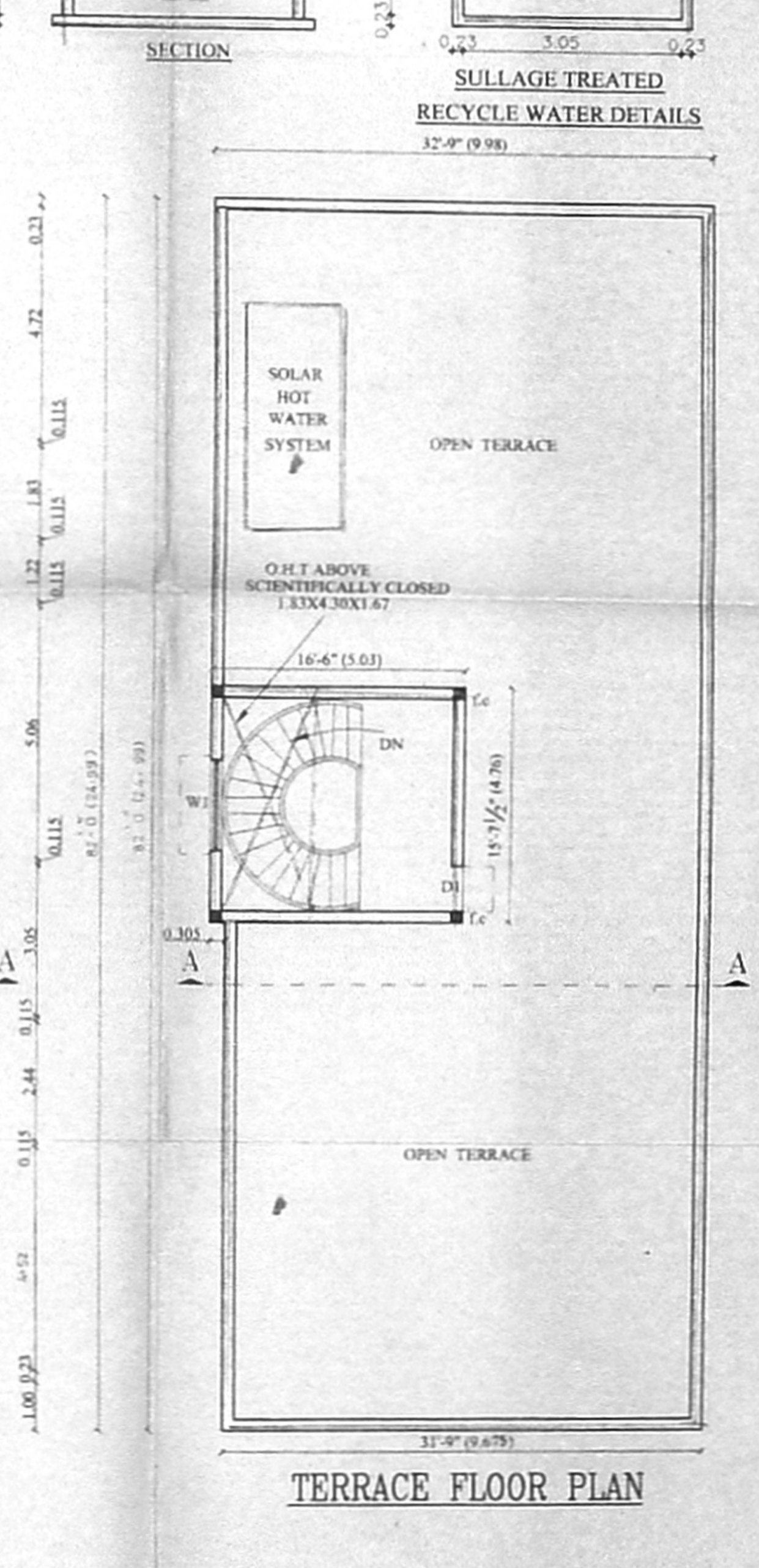

TERRACE FLOOR PLAN

PLAN SHOWING THE PROPOSED RESIDENTIAL BUILDING AT D.NO:1A/15, 14 TH AVENUE, HARRINGTON ROAD, CHETPET, CHENNAI 31. R.S.NO:359/17, B.NO:21, EGMORE VILLAGE. DIVISION - 72, ZONE - V.

SCHEDULE OF JOINERY	SIZES
MD MAIN DOOR	1.06 X 2.13
D1 DOOR	0.91 X 2.13
D2 DOOR	0.76 X 2.13
W WINDOW	1.22 X 1.37
W1 WINDOW	1.83 X 1.37
V VENTILATOR	0.61 X 0.61
V1 VENTILATOR	1.83 X 0.61

SPECIFICATIONS
 COLUMN FOUNDATIONS MIX 1:2:4 B.W. IN C.M. 1:4
 DOORS AND WINDOWS IN TEAK WOOD GLAZED SHUTTER FOR WINDOWS
 LINTEL CUM SUNSHADE MIX 1:2:4
 ROOF SLAB IN R.C.C. M25 GRADE USED WEATHERING COURSE IN BRICK JELLY LIME CONCRETE

AREA STATEMENT	SQ.FT.	SQ.M.
PLOT AREA	4212.00	391.29
GROUND FLOOR AREA	2409.84	223.87
FIRST FLOOR AREA	2651.62	246.33
TOTAL FLOOR AREA	5061.46	470.20
F.S.I	1.20	
PLOT COVERAGE	62.95 %	
BASEMENT FLOOR (non f.s.i)	2409.84	223.87

COLOUR INDEX

PROPOSED	
ROAD	
PLOT BOUNDARY	

SCALE - 1:100
 ALL DIMENSIONS ARE IN METRES

Owner Signature
 LICENCED SURVEYOR

Surveyor Signature
 ER. K. SELVAM,
 B.E. (Civil), AMIE, C. Engg., AIV.,
 CHARTERED ENGINEER & APPROVED VALUER,
 CLASS-I LICENCED SURVEYOR,
 Reg. No: 600/2007-2008
 DOOR No: 11, 206 1st BLOCK,
 J. GAPPAN EAST, CHEMURAI-800 037,
 (NEAR MGR ADARSH SCHOOL)
 PHONE No: 26562050
 CELL No: 9841282050